HR Project Analysis

1. Project Overview:

This project aims to modernize workplace strategy by centralizing attendance and leave data to better understand employee behaviour. By analysing these patterns, the organization can move away from anecdotal policy-making and toward a model that optimizes real estate footprints and supports employee health. Ultimately, the project transforms raw behavioural data into actionable insights that balance operational efficiency with a sustainable, wellness-focused culture.

2. Dataset Summary:

- **Comprehensive Student Dataset**: Analysed attendance and behavioural data for approximately 85 students covering the second quarter of 2022 (April through June).
- **Multidimensional Tracking**: Categorized diverse attendance statuses, including Presence, Absence, Sick Leave (SL), Paid Leave (PL), Half-Day Leave, and Work From Home (WFH).
- **Data Consolidation**: Integrated disparate data sources by merging three distinct monthly tracking sheets into a unified longitudinal dataset.
- **Standardized Taxonomy**: Deciphered and mapped abbreviated data categories to ensure consistent reporting across all leave types and attendance markers.

3. Data Analysis using Power BI:

Gather and transform data using Power Query

Imported data to Power BI from Excel provided by business.

Transform data into Power BI

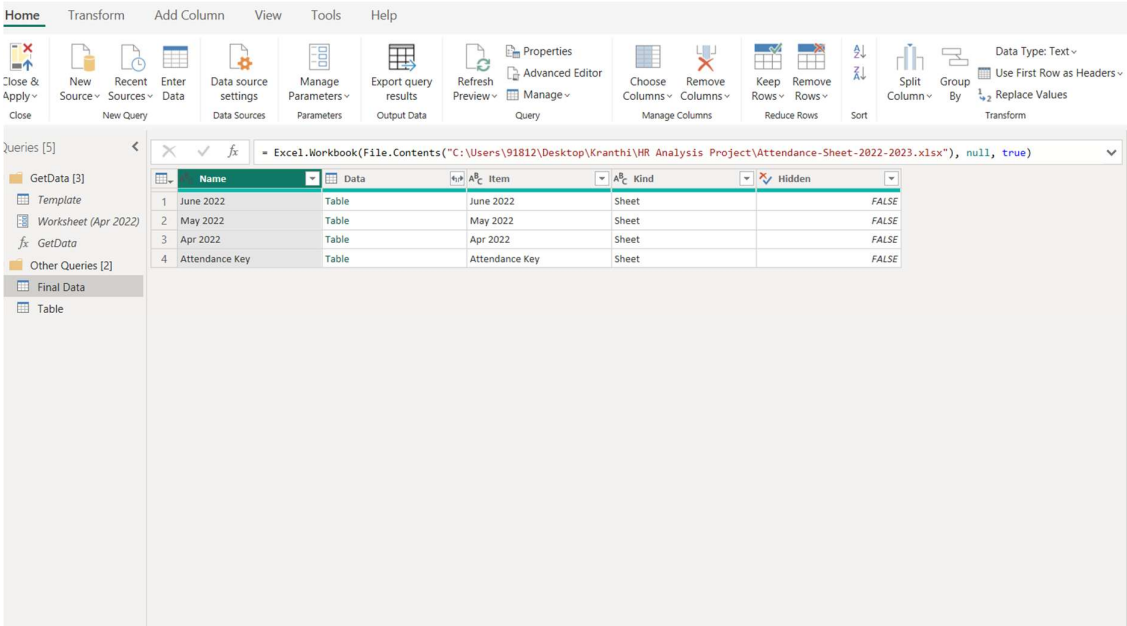

Created transformation in the template to make changes applicable for upcoming sheets

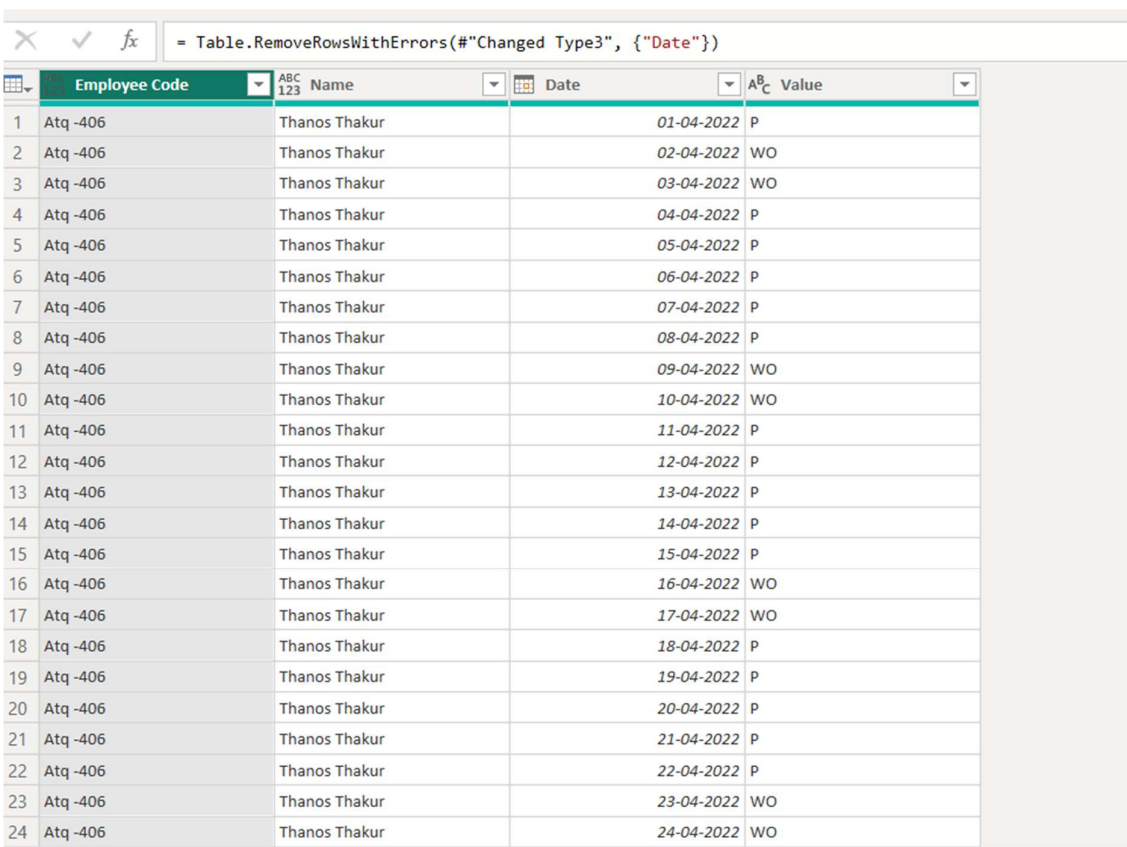

	Employee Code	Name	Date	Value
1	Atq -406	Thanos Thakur	01-04-2022	P
2	Atq -406	Thanos Thakur	02-04-2022	WO
3	Atq -406	Thanos Thakur	03-04-2022	WO
4	Atq -406	Thanos Thakur	04-04-2022	P
5	Atq -406	Thanos Thakur	05-04-2022	P
6	Atq -406	Thanos Thakur	06-04-2022	P
7	Atq -406	Thanos Thakur	07-04-2022	P
8	Atq -406	Thanos Thakur	08-04-2022	P
9	Atq -406	Thanos Thakur	09-04-2022	WO
10	Atq -406	Thanos Thakur	10-04-2022	WO
11	Atq -406	Thanos Thakur	11-04-2022	P
12	Atq -406	Thanos Thakur	12-04-2022	P
13	Atq -406	Thanos Thakur	13-04-2022	P
14	Atq -406	Thanos Thakur	14-04-2022	P
15	Atq -406	Thanos Thakur	15-04-2022	P
16	Atq -406	Thanos Thakur	16-04-2022	WO
17	Atq -406	Thanos Thakur	17-04-2022	WO
18	Atq -406	Thanos Thakur	18-04-2022	P
19	Atq -406	Thanos Thakur	19-04-2022	P
20	Atq -406	Thanos Thakur	20-04-2022	P
21	Atq -406	Thanos Thakur	21-04-2022	P
22	Atq -406	Thanos Thakur	22-04-2022	P
23	Atq -406	Thanos Thakur	23-04-2022	WO
24	Atq -406	Thanos Thakur	24-04-2022	WO

Unpivot other columns (transpose) changed all the rows to one column

```
= Table.UnpivotOtherColumns(#"Renamed Columns", {"Name", "Employee Code"}, "Attribute", "Value")
```

	Employee Code	Name	Attribute	Value
1	Atq -406	Thanos Thakur	01-04-2022	P
2	Atq -406	Thanos Thakur	02-04-2022	WO
3	Atq -406	Thanos Thakur	03-04-2022	WO
4	Atq -406	Thanos Thakur	04-04-2022	P
5	Atq -406	Thanos Thakur	05-04-2022	P
6	Atq -406	Thanos Thakur	06-04-2022	P
7	Atq -406	Thanos Thakur	07-04-2022	P
8	Atq -406	Thanos Thakur	08-04-2022	P
9	Atq -406	Thanos Thakur	09-04-2022	WO
10	Atq -406	Thanos Thakur	10-04-2022	WO
11	Atq -406	Thanos Thakur	11-04-2022	P
12	Atq -406	Thanos Thakur	12-04-2022	P
13	Atq -406	Thanos Thakur	13-04-2022	P
14	Atq -406	Thanos Thakur	14-04-2022	P
15	Atq -406	Thanos Thakur	15-04-2022	P
16	Atq -406	Thanos Thakur	16-04-2022	WO
17	Atq -406	Thanos Thakur	17-04-2022	WO
18	Atq -406	Thanos Thakur	18-04-2022	P
19	Atq -406	Thanos Thakur	19-04-2022	P
20	Atq -406	Thanos Thakur	20-04-2022	P
21	Atq -406	Thanos Thakur	21-04-2022	P
22	Atq -406	Thanos Thakur	22-04-2022	P
23	Atq -406	Thanos Thakur	23-04-2022	WO
24	Atq -406	Thanos Thakur	24-04-2022	WO
25	Atq -406	Thanos Thakur	25-04-2022	P
26	Atq -406	Thanos Thakur	26-04-2022	P

Changed data type as required like date and text format.

```
= Table.RenameColumns(#"Unpivoted Other Columns",{{"Attribute", "Date"}})
```

	Employee Code	Name	Date	Value
1	Atq -406	Thanos Thakur	01-04-2022	P
2	Atq -406	Thanos Thakur	02-04-2022	WO
3	Atq -406	Thanos Thakur	03-04-2022	WO
4	Atq -406	Thanos Thakur	04-04-2022	P
5	Atq -406	Thanos Thakur	05-04-2022	P
6	Atq -406	Thanos Thakur	06-04-2022	P
7	Atq -406	Thanos Thakur	07-04-2022	P
8	Atq -406	Thanos Thakur	08-04-2022	P
9	Atq -406	Thanos Thakur	09-04-2022	WO
10	Atq -406	Thanos Thakur	10-04-2022	WO
11	Atq -406	Thanos Thakur	11-04-2022	P
12	Atq -406	Thanos Thakur	12-04-2022	P
13	Atq -406	Thanos Thakur	13-04-2022	P
14	Atq -406	Thanos Thakur	14-04-2022	P
15	Atq -406	Thanos Thakur	15-04-2022	P
16	Atq -406	Thanos Thakur	16-04-2022	WO
17	Atq -406	Thanos Thakur	17-04-2022	WO
18	Atq -406	Thanos Thakur	18-04-2022	P
19	Atq -406	Thanos Thakur	19-04-2022	P
20	Atq -406	Thanos Thakur	20-04-2022	P
21	Atq -406	Thanos Thakur	21-04-2022	P
22	Atq -406	Thanos Thakur	22-04-2022	P
23	Atq -406	Thanos Thakur	23-04-2022	WO
24	Atq -406	Thanos Thakur	24-04-2022	WO
25	Atq -406	Thanos Thakur	25-04-2022	P
26	Atq -406	Thanos Thakur	26-04-2022	P

4. Dashboard in Power BI

We built an interactive dashboard in Power BI to present insights visually.

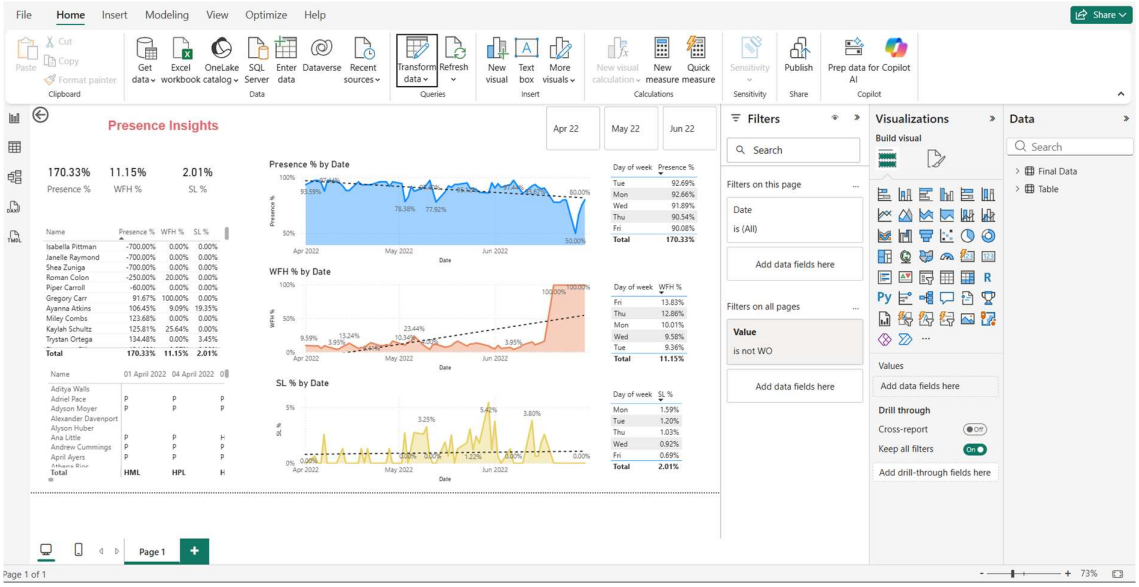

5. Business Recommendations:

- **Peak Office Presence**: Attendance data reveals that employee presence is highest during the first half of the week, specifically Monday through Wednesday, indicating these are the primary days for in-person collaboration.
- **Remote Work Trends**: A significant shift toward remote work occurs later in the week, with Thursdays and Fridays showing the highest volume of "Work From Home" (WFH) activity.
- **Absence Patterns**: Analysis shows a higher frequency of Sick Leave occurrences on Mondays; monitoring this trend will help in better understanding weekly wellness fluctuations and resource planning.
- **Strategic Engagement Planning**: To maximize participation and impact, it is recommended that employee engagement activities and in-office events be scheduled for Tuesdays or Wednesdays when office occupancy is at its peak.